

FRONT ELEVATION

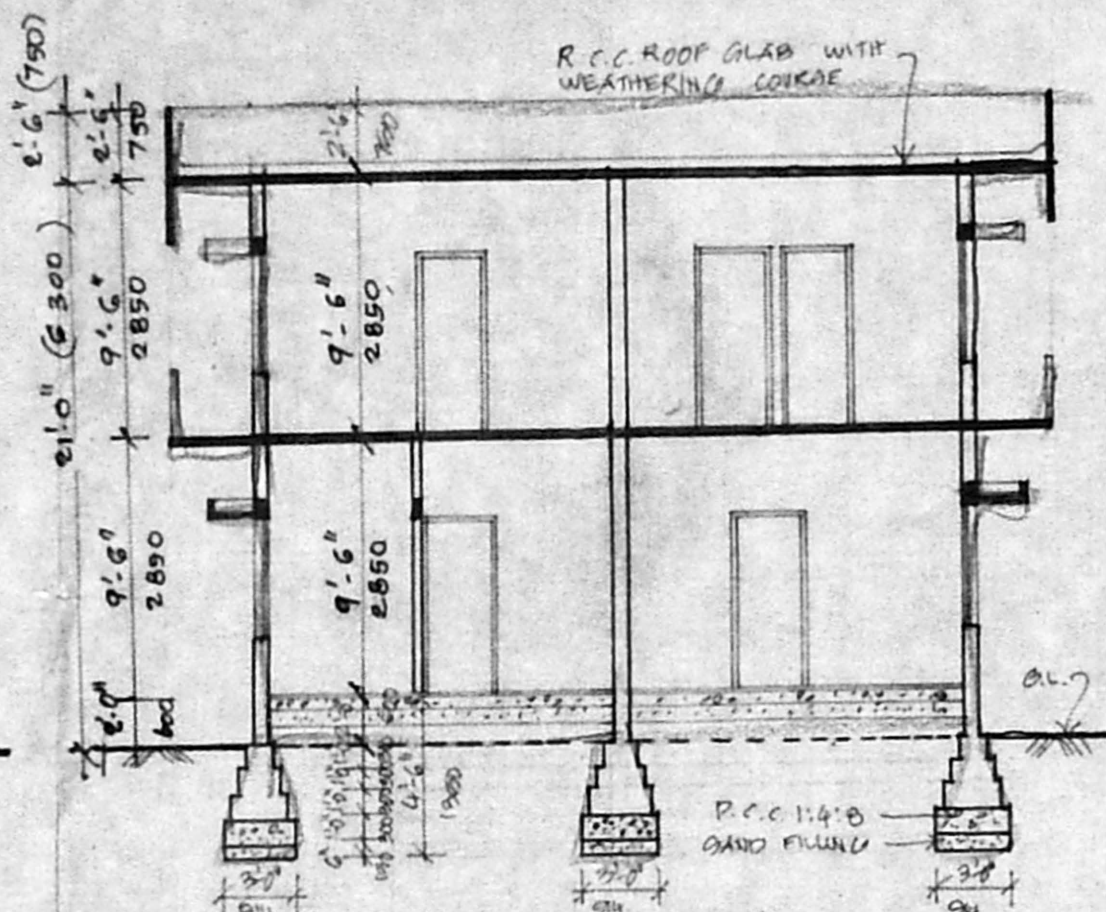

SECTION AB

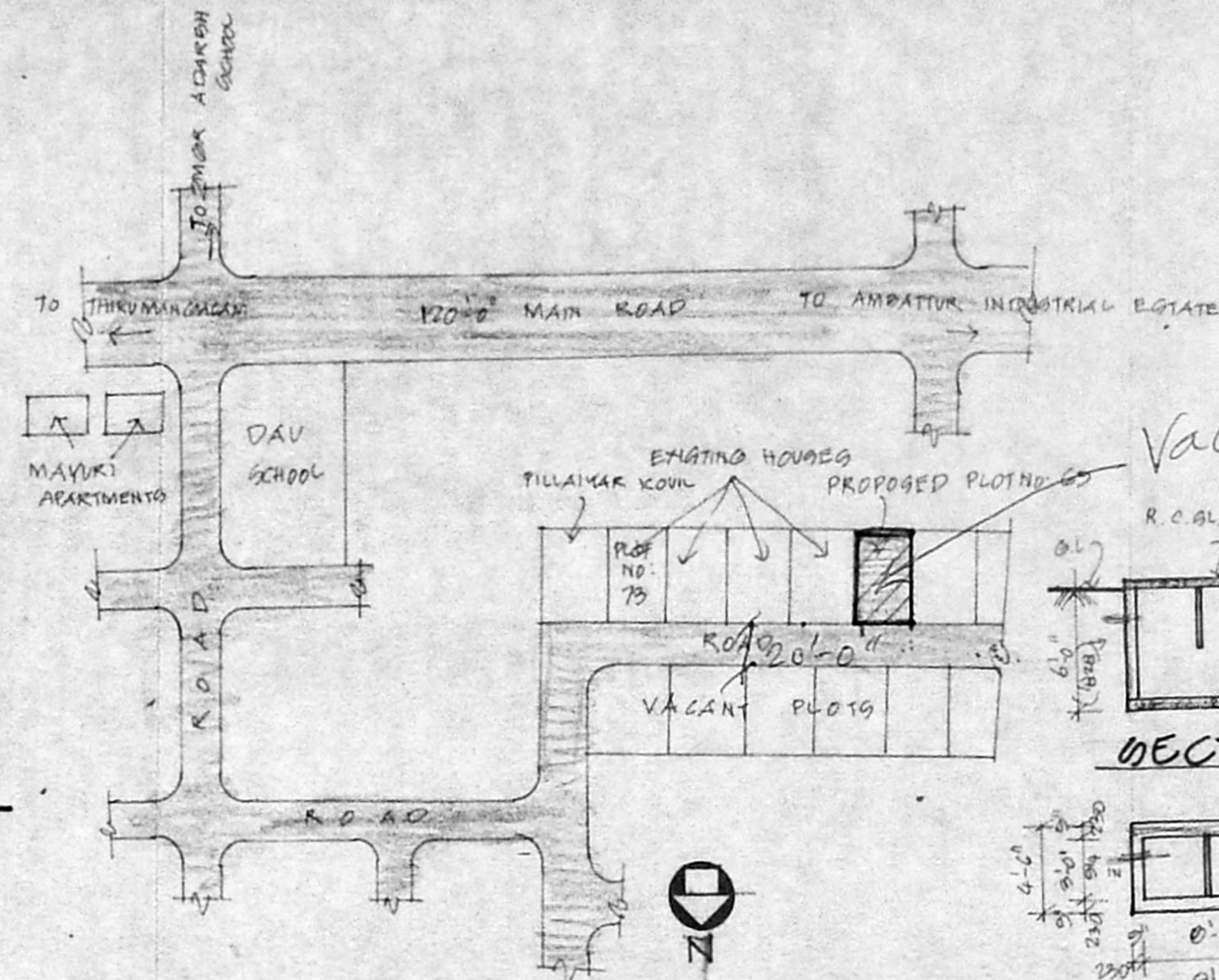

KEY PLAN (NOT TO SCALE)

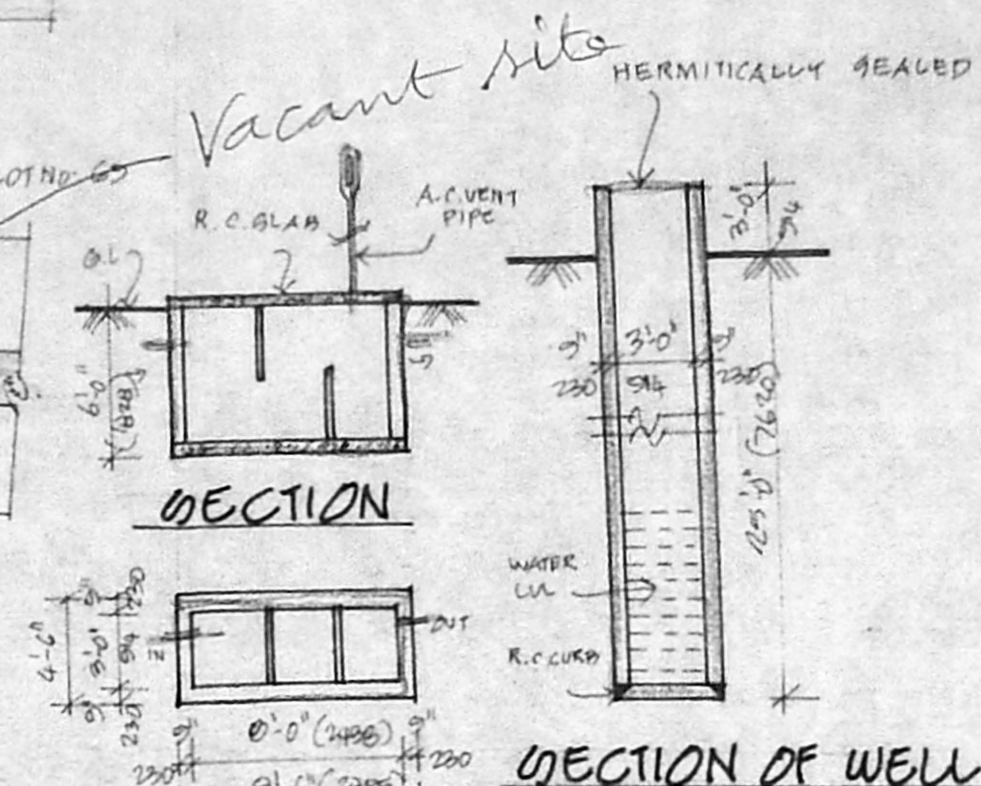

SECTION OF WELL

PLAN (SEPTIC TANK)

SPECIFICATION

C.C. 1:4:8 FOR FOUNDATION & FLOORING
 SUPER STRUCTURE WITH STOCK BRICK INCM 1:3
 PLASTERING IN CM 1:3 FOR WALLS AND 1:3
 FOR COFFERS.
 FLOORING WITH GREY MDPAC
 WOOD WORK WITH SEASONED WOOD
 R.C.C. WORK SHALL HAVE QUALITY STEEL
 WEATHER PROOF COURSE LAID TO GLOVE
 COLOURING & WHITE WASHING WITH 2 COATS
 OVER ONE COAT OF PRIMER.

JOINERY DETAIL

D	DOOR	3'-0" X 7'-0"	(900 X 100)
P	DOOR	2'-6" X 7'-0"	(790 X 100)
W	WINDOW	4'-6" X 4'-6"	(1390 X 1390)
W1	WINDOW	3'-0" X 4'-6"	(900 X 1390)
W2	WINDOW	3'-0" X 3'-6"	(900 X 1050)
V	VENTILATOR	2'-0" X 2'-0"	(600 X 600)

AREA DETAIL

PLOT AREA	1080.00 SQ. FT.	174.72 M ²
GROUND FLOOR	1086.65 SQ. FT.	101.00 M ²
FIRST FLOOR	1224.16 SQ. FT.	113.77 M ²
TOTAL	2311.01 SQ. FT.	214.77 M ²
HEAD ROOM	194.06 SQ. FT.	12.46 M ²
F.O.I.	1.23	
PLOT COVERAGE	57.8%	

COLOUR INDEX

PROPOSED	
ROAD	
BOUNDARY	
SEWER LINE	

PROPOSED RESIDENTIAL DWELLING UNIT IN PLOT NO. 69, G. NO. 146 & 146/2 PAKKIATHAMMAL NAGAR, MOOAPPAR, MADRAS-50.

SCALE: 1"=8'-0" (1:100) & 1"=16'-0" (1:200)

SCALE: 1"=8'-0" (1:100) & 1"=16'-0" (1:200)

S. ANANTHACHARI, F.I.I.R.A., M.I.S.E.,
 Registered Architect & Planner No. C. A. 75131,
 Class-1 Licensed Surveyor No. R. & Z-
 CORPORATION O - MADRAS
 413-4, SOUTH TANK SQUARE, ST.
 Triplicane, Madras - 600 005

LICENCED SURVEYOR

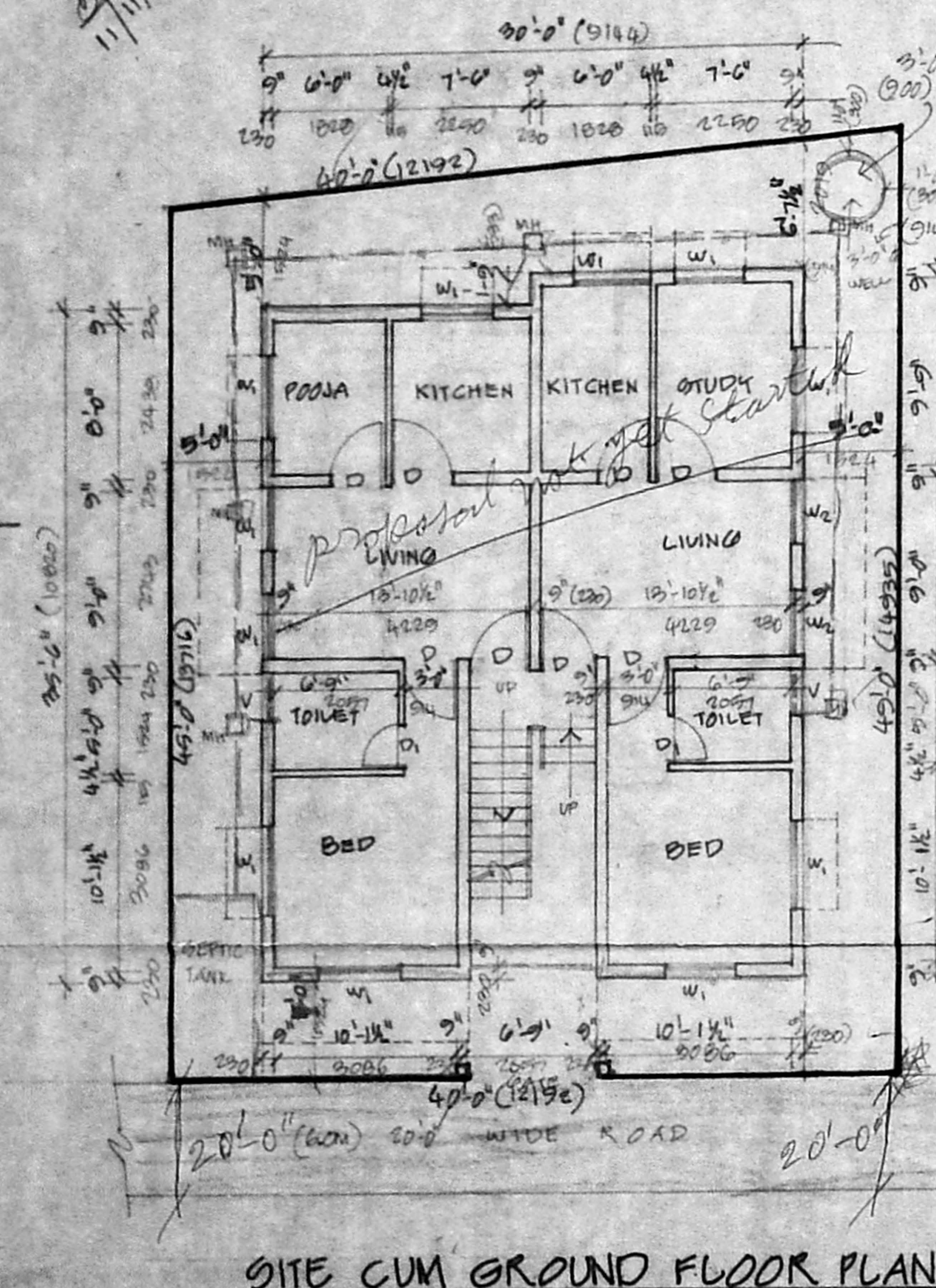

SITE CUM GROUND FLOOR PLAN

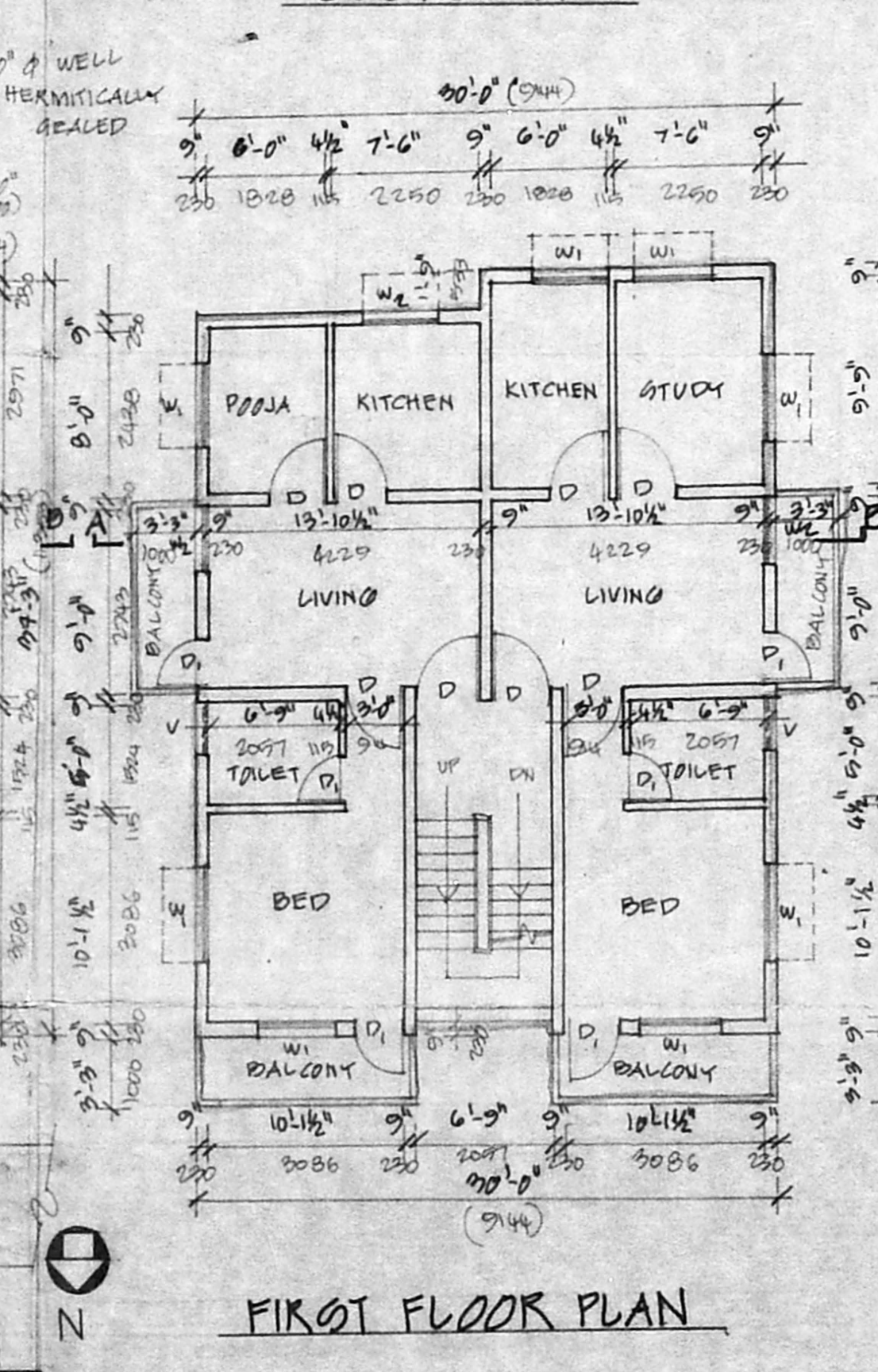

FIRST FLOOR PLAN

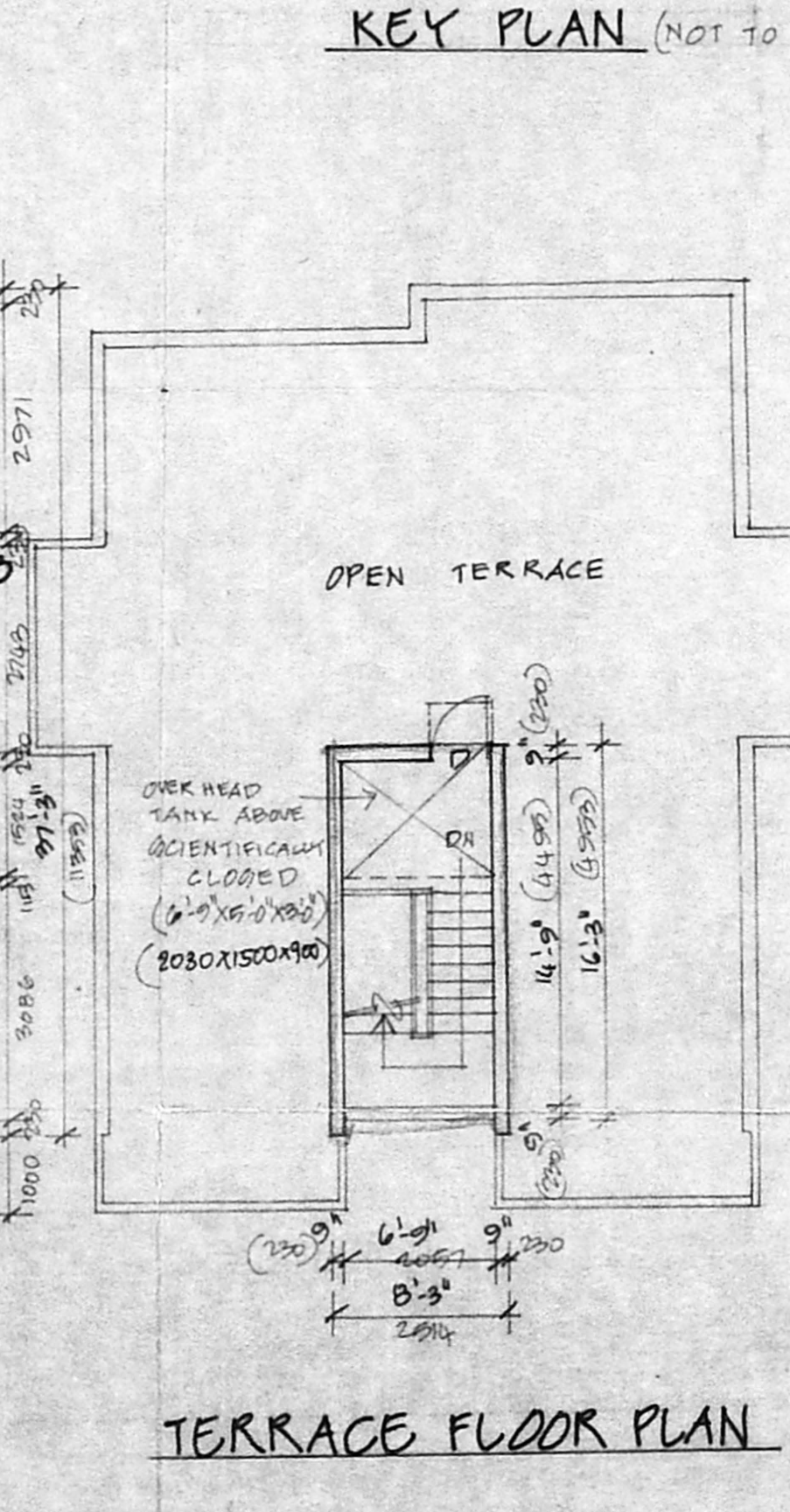

TERRACE FLOOR PLAN

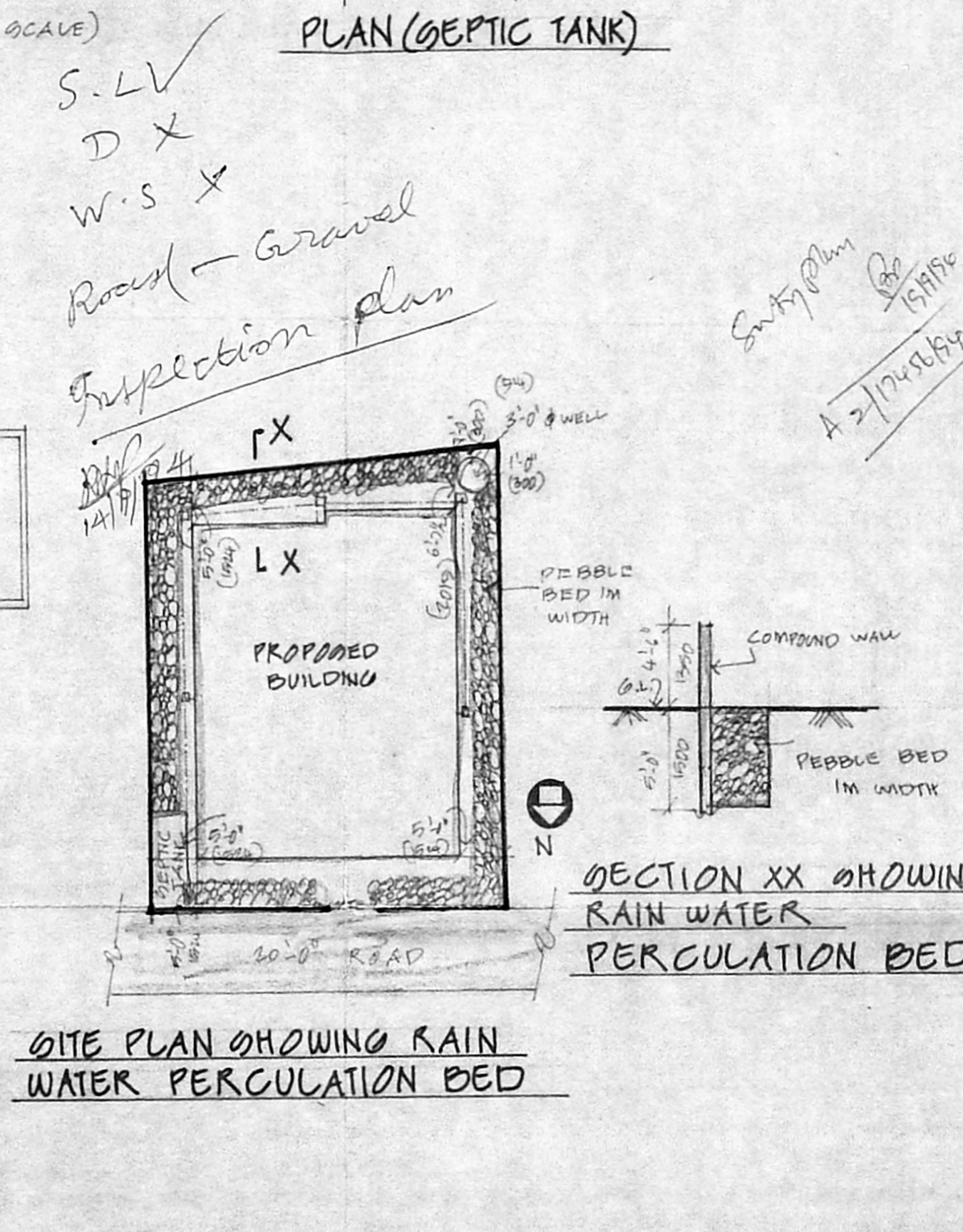

SITE PLAN SHOWING RAIN WATER PERCOLATION BED

SECTION XX SHOWING RAIN WATER PERCOLATION BED

S.L.V
 D X
 W.S X
 Road - Gravel
 Inspection plan

S. Ananthachari
 15/11/19
 A-2/10/19